

# Patient report

Bio-Rad                      DATE: 11/16/2019  
D-10                            TIME: 02:43 PM  
S/N: #DJ4I016123        Software version: 4.30-2  
Sample ID:                    10525690  
Injection date              11/16/2019 02:11 PM  
Injection #: 75              Method: HbA1c  
Rack #: ---                  Rack position: 10

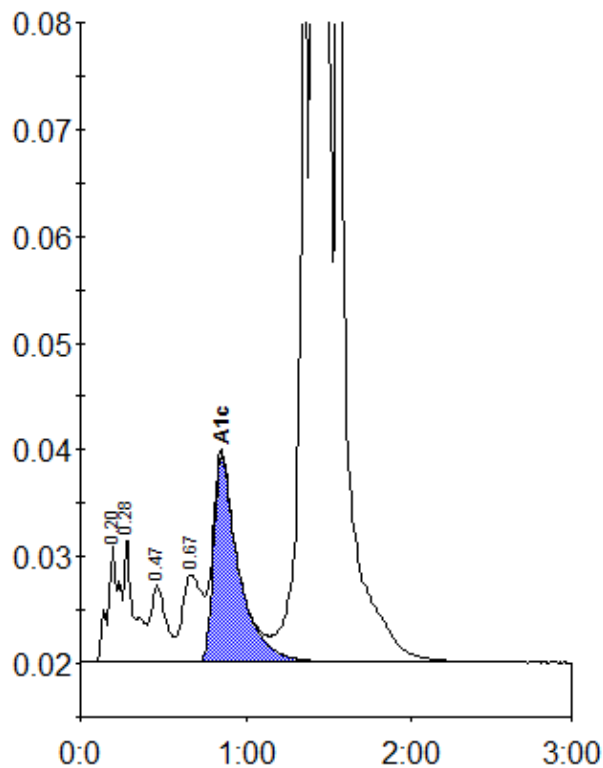

Peak table - ID: 10525690

| Peak        | R.time | Height  | Area    | Area % |
|-------------|--------|---------|---------|--------|
| A1a         | 0.20   | 11090   | 55063   | 1.1    |
| A1b         | 0.28   | 11815   | 47514   | 1.0    |
| F           | 0.47   | 7181    | 46594   | 1.0    |
| LA1c/CHb-1  | 0.67   | 8126    | 67113   | 1.4    |
| A1c         | 0.85   | 19324   | 203930  | 6.1    |
| P3          | 1.36   | 78385   | 267658  | 5.5    |
| A0          | 1.41   | 1176812 | 3967275 | 82.0   |
| Unknown     | 1.56   | 95033   | 184030  | 3.8    |
| Total Area: |        | 4839177 |         |        |

|                |     |
|----------------|-----|
| Concentration: | %   |
| A1c            | 6.1 |